Baanjai Diamond Trees: 28;,ASD,L+01:0

EC:5B "0C=

&

THB 28 000 000

3	**4**	**384 m²**
! ,	+	) ,

" ' $!

B 3% 3>4>2KE — @0AGQB ?;0B560 2 >=;09=-:0;L:C;OB>@5.

[illegible]0BL | [illegible]=85

1J5:B5

8;,D0,=0 Diamond Trees Villas, Si Sunthon, [illegible] 384,96 ², 3 [illegible] Diamond Trees Villas 2 Si Sunthon. [illegible] 28 000 000; [illegible] Diamond Trees Villas [illegible] Villas [illegible] Road, Sized-, [illegible] Sunthon-Cherngtalay Road: Villa Market, Laguna, Boat Avenue, Porto de , [illegible] Thalang Hospital, [illegible] Thale 2, Choeng Thale, Thalang, [illegible] Company, 2016. [illegible] detached house 3 [illegible] (829,404 ²).

=D@0AB@C:BC@0

>1I89 10A5V, ?0@:, >E@0=0 24/7,

0@H@CB

>Thalang Intersection =D[illegible]on Chom Tao Road (4030) 3,3 :<,[illegible] 8, 800 <[illegible] Choeng Thale 2, 5IQ 400 < — ?@>5:B A;520.

$>B>30;5@5O

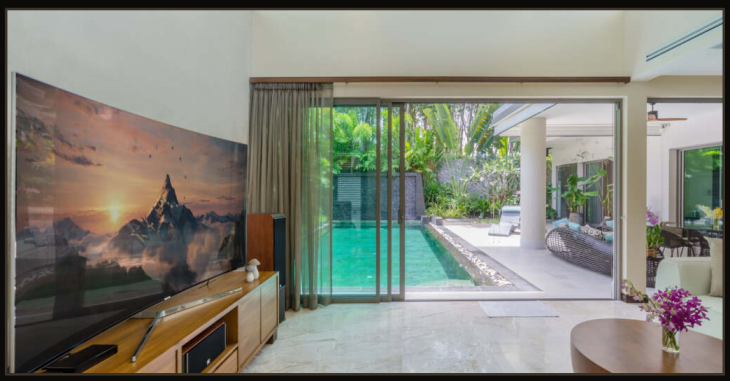

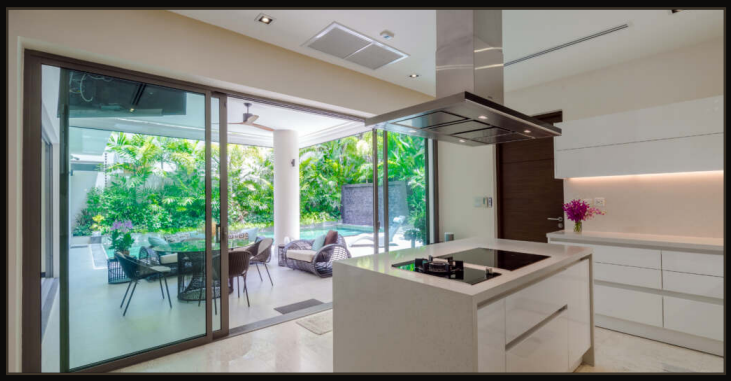

https://rozmaita.property/ru/listings/baanjai-diamond-trees-3-bedrooms-villa-in-si-sunthon

!QR8@ CB>5BAO >1JO2;5=85
=D>@<0F8O =0 >HN@0. 5B0;8 B@51CNB CB>G=5=8O.